

# Location, Location, Location

Keith Truman

5<sup>th</sup> Feb 2019

“I never know in advance what I will photograph, ... I go out into the world and hope I will come across something that imperatively interests me.” – **Ansel Adams**

I beg to differ



“ A great image is planned, it rarely comes about by accident”

– *Keith Truman, Feb 2019*

# To be covered

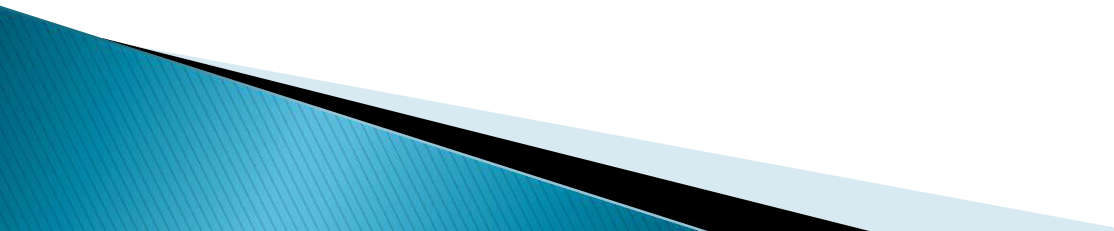
- ▶ Working out where and what you want to photograph
  - ▶ Resources available to help you plan your shoot
  - ▶ Getting some ideas from work of other photographers
  - ▶ Importance of Gear and Clothing
- 

# Working out where you want to photograph, what you want to photograph and when you want to photograph

- ▶ Landscape
    - Coastal
    - Inland
    - People
    - Street
    - Still Life
    - Etc
  - ▶ Don't plan to do too much in a day
    - 2 or 3 well-researched locations in a day is more than enough
- 

# Resources available

- ▶ Melbourne Locations Database
  - ▶ The Photographers Ephemeris (TPE)
    - Online
    - Phone App
  - ▶ PhotoPills (Android and iPhone users)
  - ▶ Photo Guides (e.g., FotoVue Guides)
  - ▶ Google Earth
  - ▶ Flickr (or other online images)
  - ▶ Weather Forecasts
  - ▶ Tide Tables
- 



# Melbourn Locations Database

Image	Location Name	County	Nearest Town/City	Address/Directions	OS Ref / Google Map Ref	Parking	Location Comments	Lighting Comments	Hazards	Contributor
	Ogwen Valley, Snowdonia	Gwynedd	Bethesda	LL57 3LZ	53.1299, -3.9954	Free road side parking available or Pay & Display at Ogwen Cottage.	Llyn Ogwen runs along this valley and there are numerous vantage points depending on your willingness to walk/climb. Tryfan is also a notable peak to photograph. You can spend all day here.	Good at any time of day but probably best early morning or at dusk	Weather is very unpredictable here - check the forecast and let someone know where you are hiking. Uneven ground at times, even on paths.	Kath Watson
	Howe Wood	Hertfordshire	Littlebury	CB11 3JT	51.9884,0.25221895	Park on narrow country lane near to entrance gate to woods	Fabulous Bluebell Woods	Any time of day will work. Plenty of dappled lighting	Traffic. Over-enthusiastic game wardens	Keith Truman
	Above Therfield Heath	Hertfordshire	Royston	SG8 5BJ or at layby on Therfield Road just as woods start	52.226, 0.0326	Best parking is on layby on Therfield Road alongside woods	Beautiful Beach Woods. Great in mist/fog or autumn	Good at any time of day but probably best early morning or at dusk	Traffic	Keith Truman

<http://melbournphotoclub.com/members-area/locations-database/>

If you want this idea to be  
successful  
you need to contribute to it

# The Photographers Ephemeris (TPE)

- ▶ Sunrise and Sunset times
  - Moonrise, moonset
- ▶ Direction of light at any known date, time of day
- ▶ Web App (<https://www.photoephemeris.com/>)
- ▶ Phone App



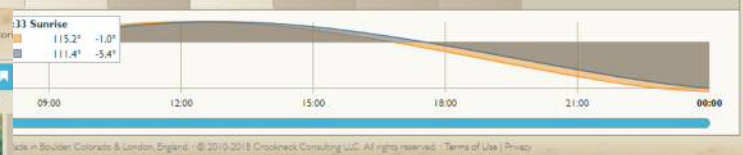
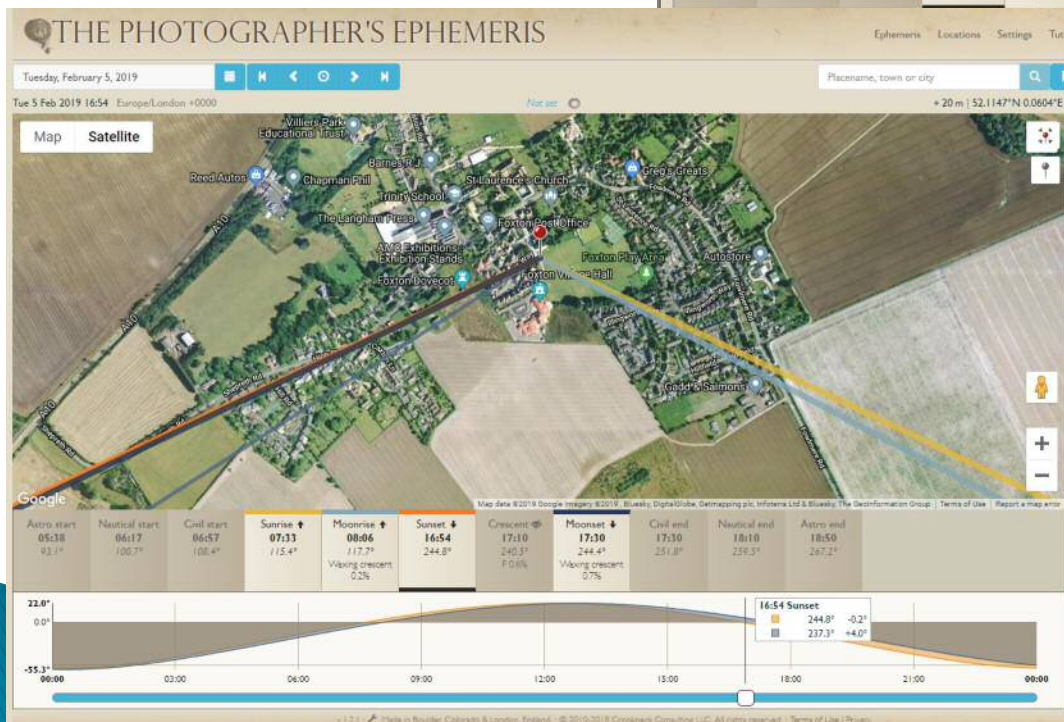
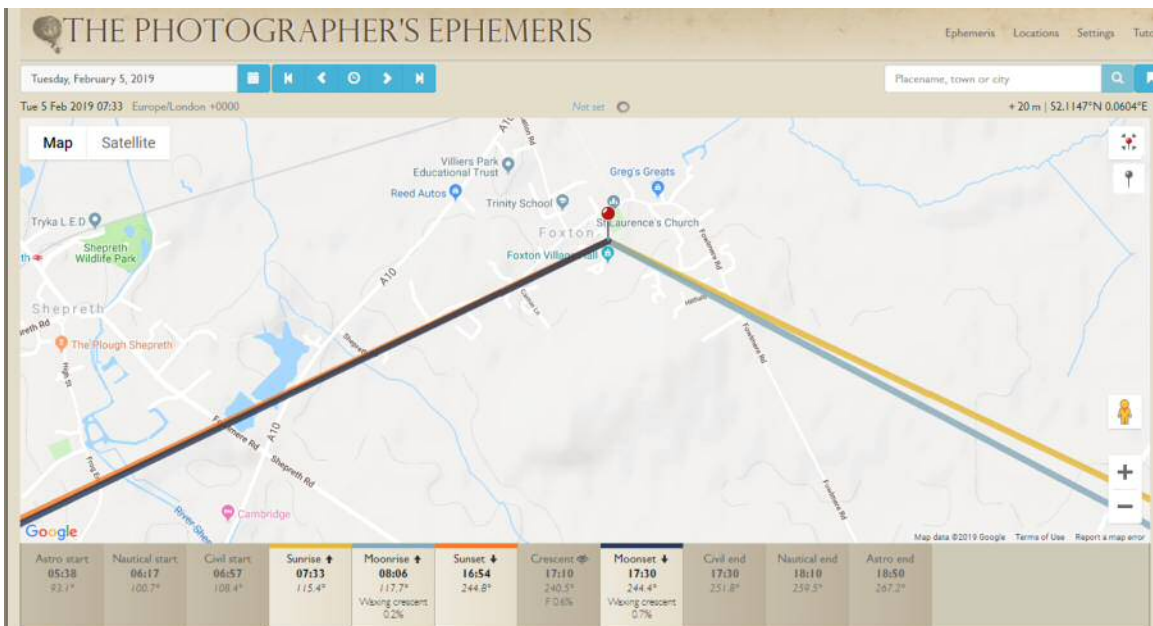

# Example – Photographing Blood Moon on 21<sup>st</sup> Jan 2019

- ▶ Total eclipse 5.15am
- ▶ Location – old barn south of Royston on A10

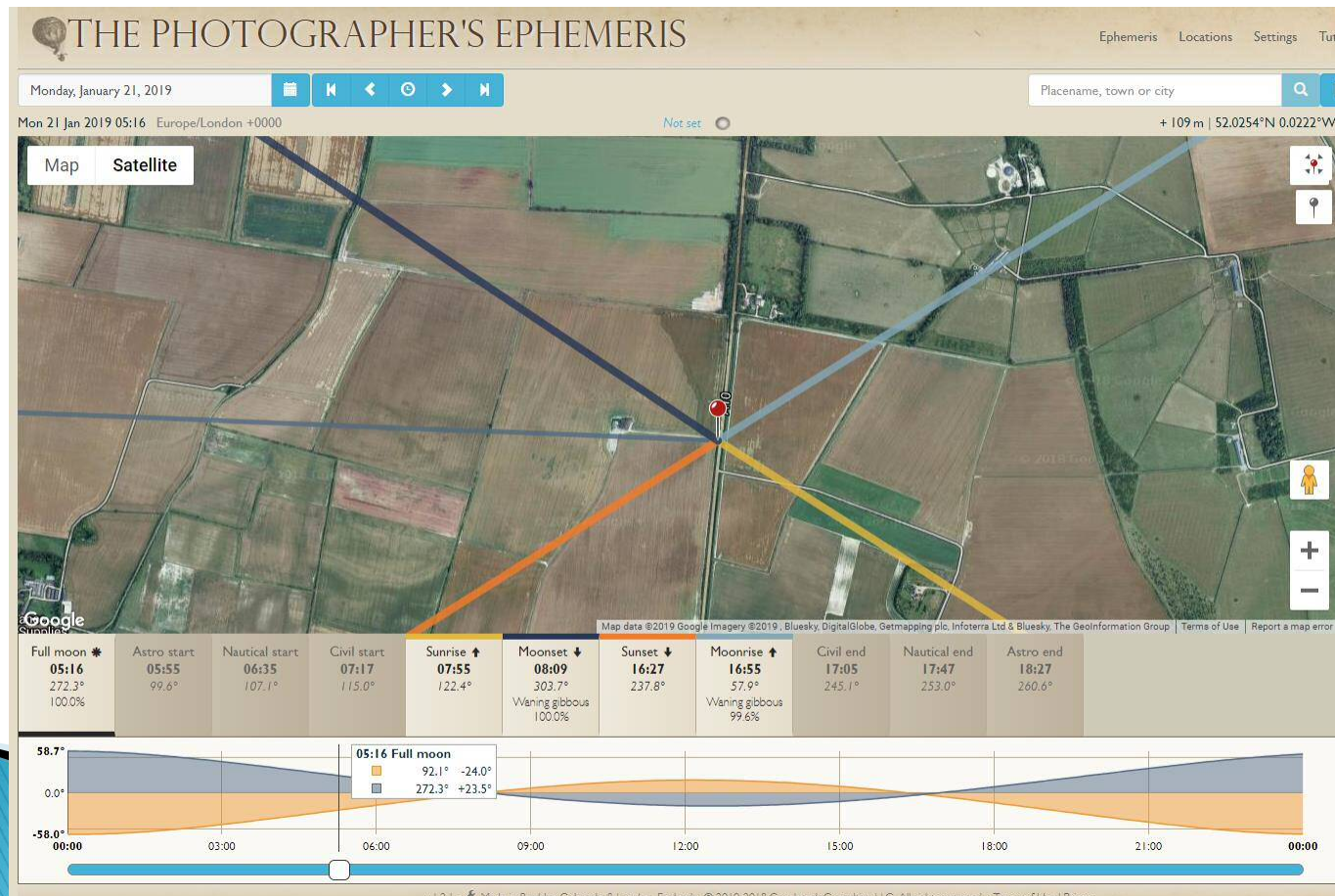



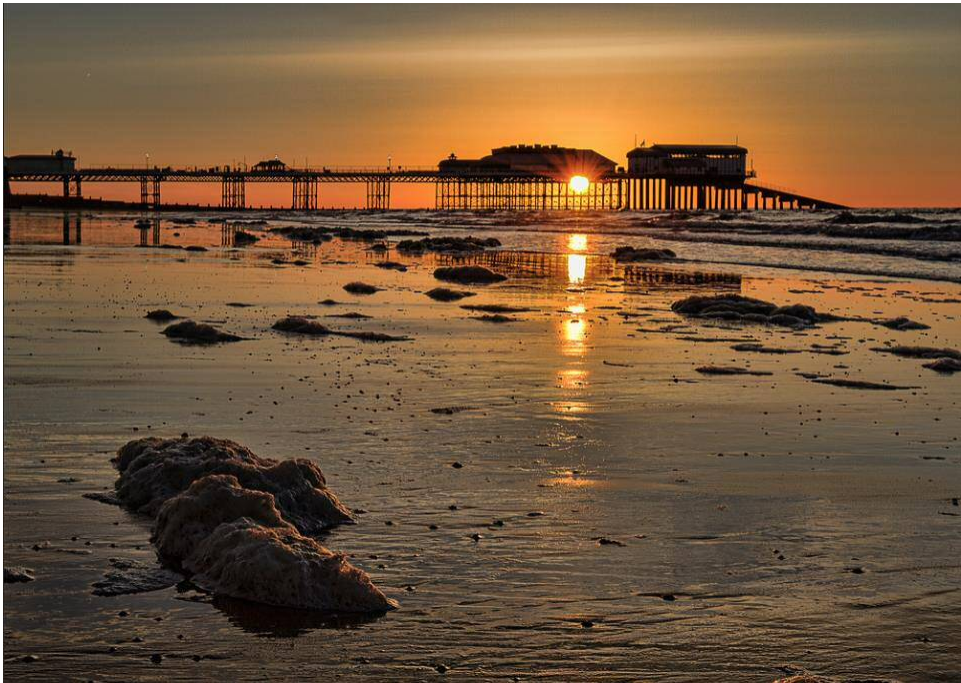

June 3<sup>rd</sup> 2013  
9pm

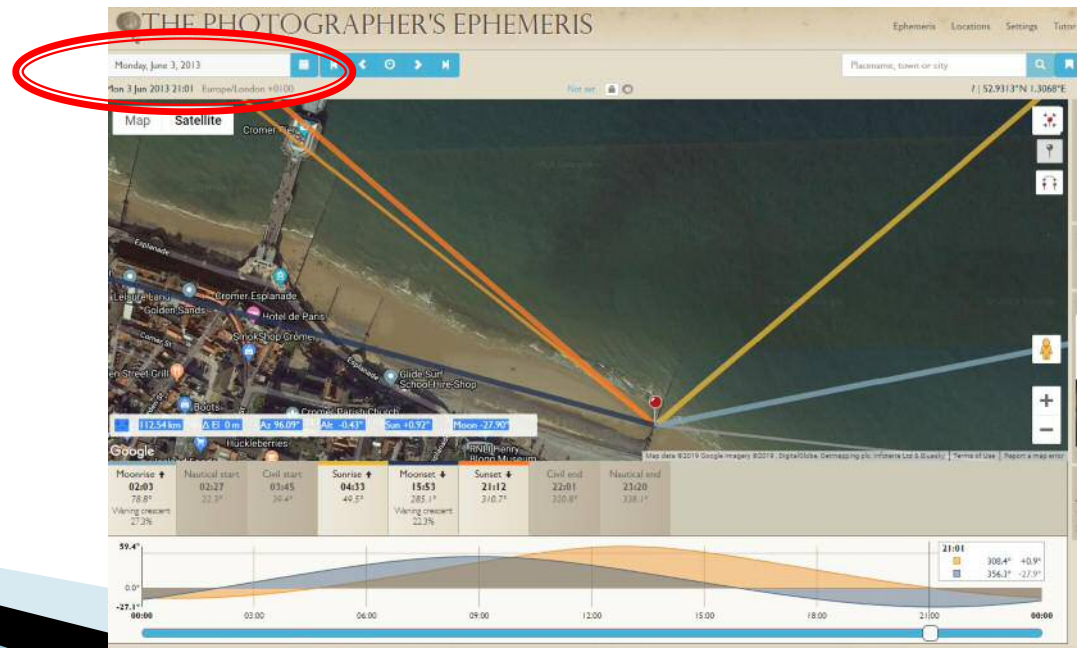

# PhotoPills (phone app)

- ▶ Similar to TPE but also allows 3D visualisation from a particular location



# Photo Guides



Photographing The Snowdonia Mountains  
★★★★★  
£28.00

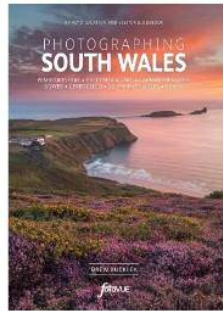

Photographing South Wales  
★★★★★  
£27.95

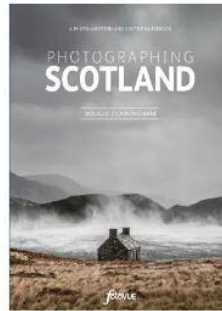

Photographing Scotland  
★★★★★  
£27.95

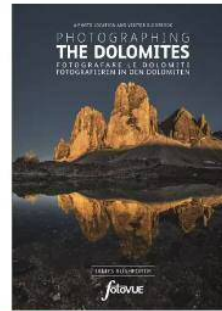

Photographing The Dolomites  
★★★★★  
£28.00

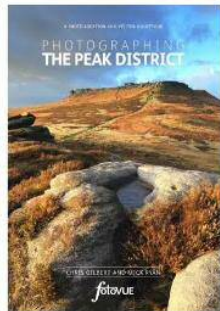

Photographing The Peak District  
★★★★★  
£27.95

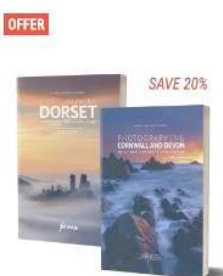

South West Guidebook Offer  
SAVE 20%  
£42.00 £33.60

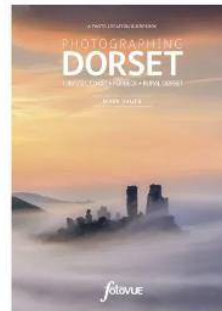

Photographing Dorset  
★★★★★  
£23.95

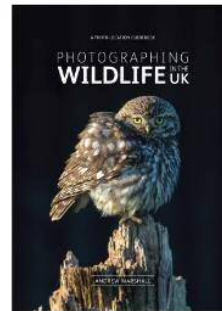

Photographing Wildlife in the UK  
★★★★★  
£28.00

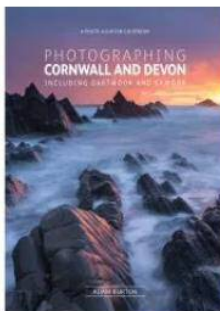

Photographing Cornwall and Devon including Dartmoor and Exmoor

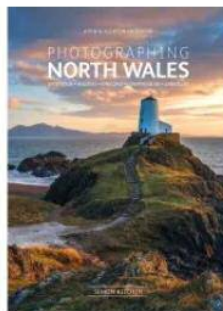

Photographing North Wales

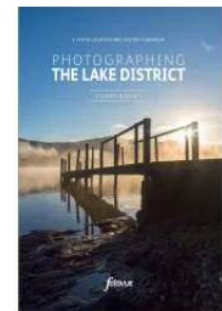

Photographing The Lake District

...and coming in March 2019...



SIGNED  
PRE-ORDERS  
**£22**  
RRP £27.95

PRE-ORDER NOW



# Using Google Earth to pinpoint a location.....

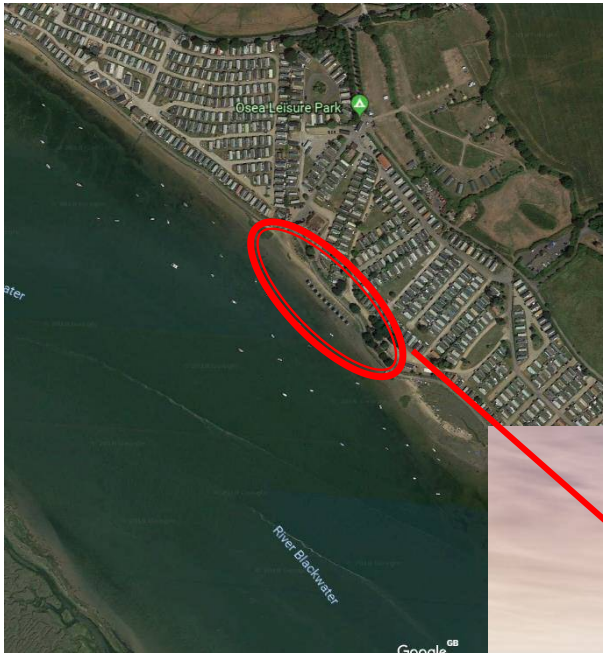

Using Google Earth to pinpoint a location (turn on photos to see what everyone else has shot in location)

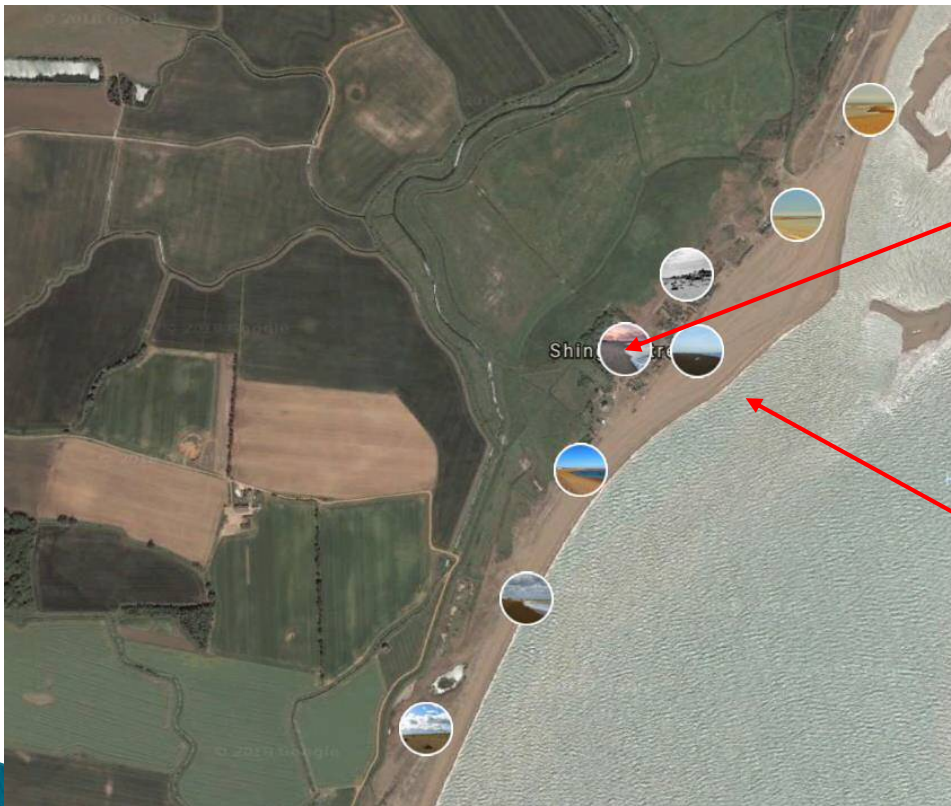



# Flickr

- ▶ Once you've decided where you are going, search for other peoples images of location to help develop your plan

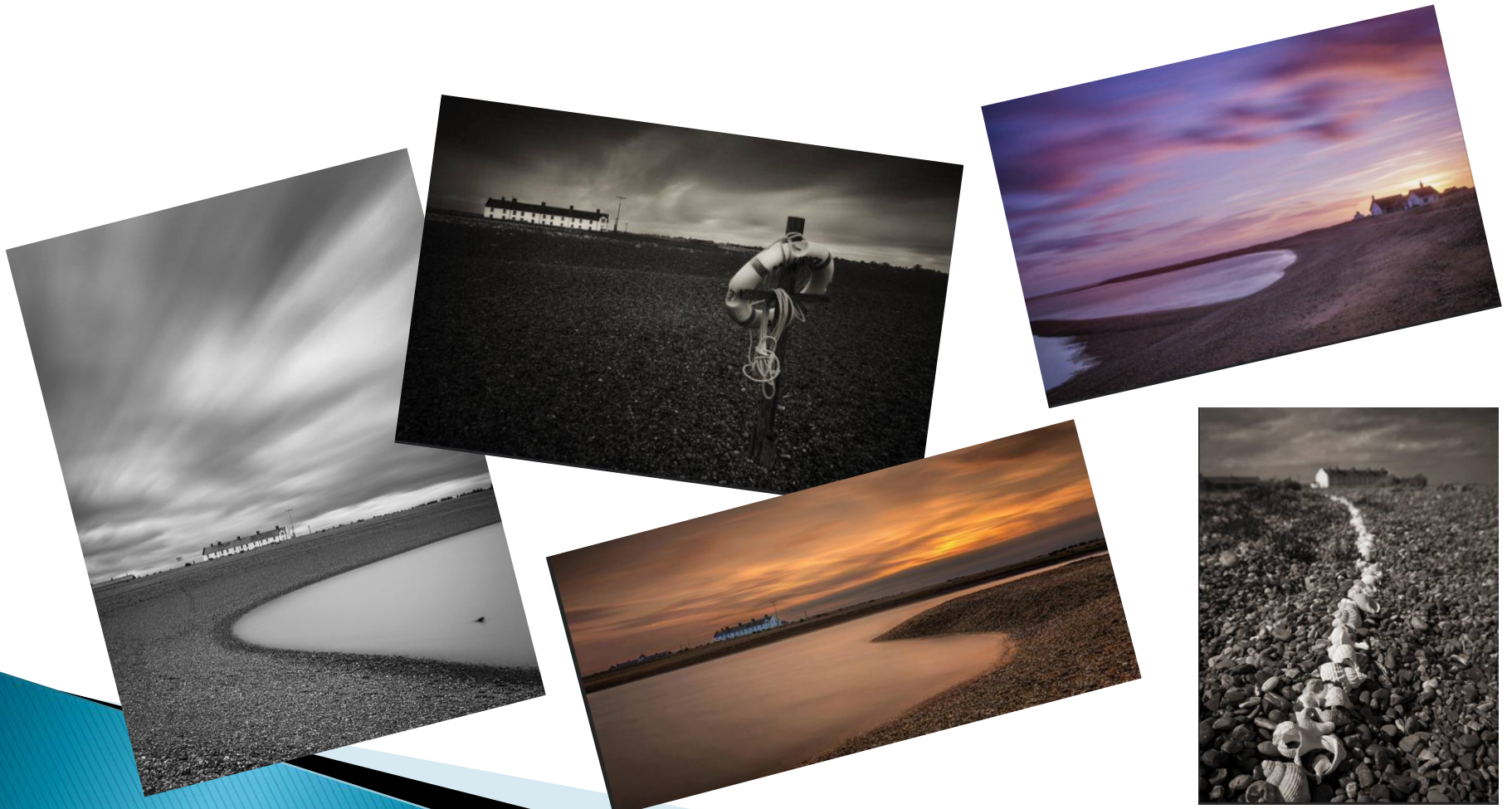

# Flickr - Explore>World Map>Search

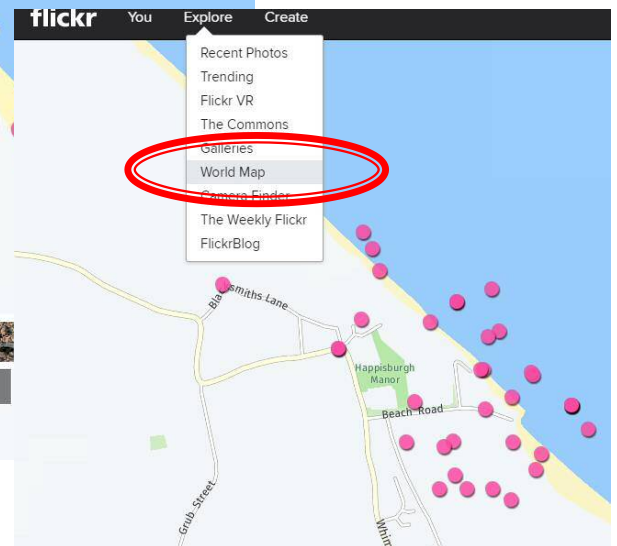
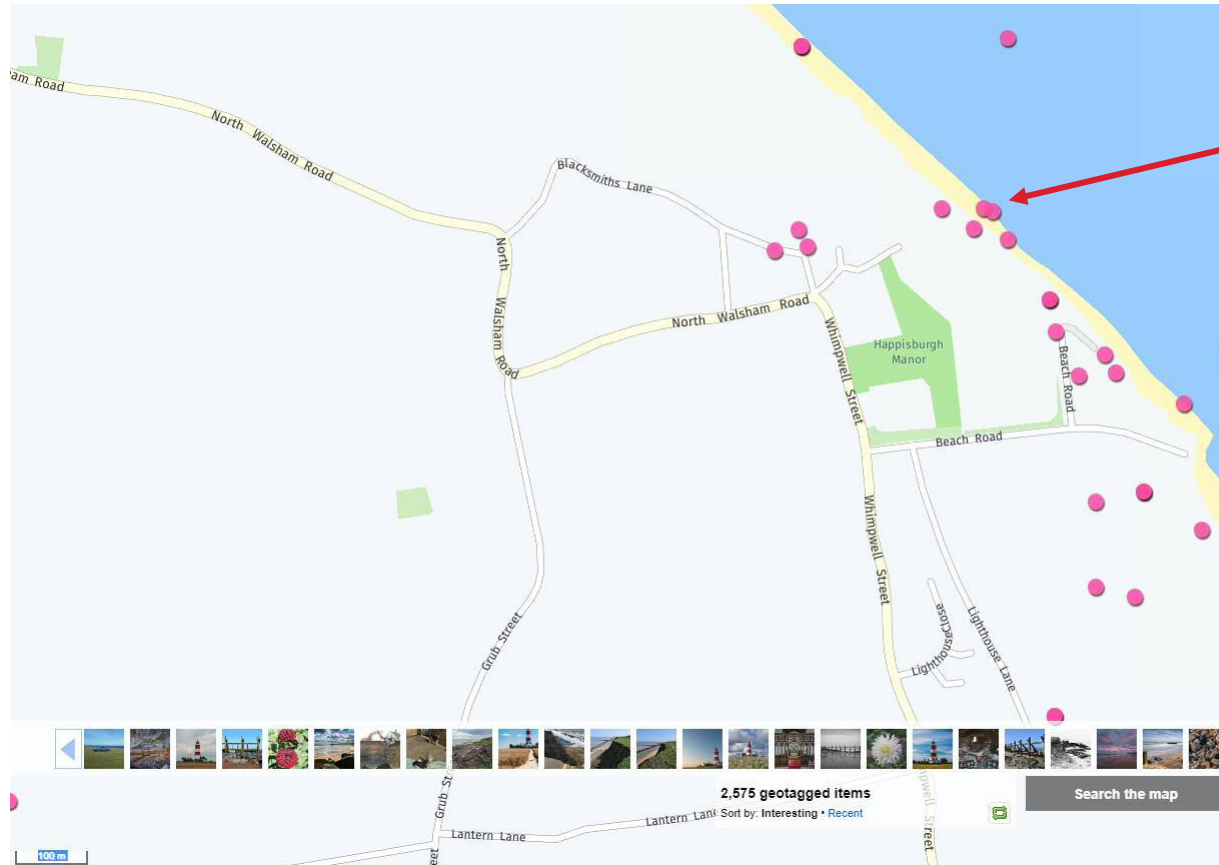



# Google Search location for images

← → ↺ 🏠 <https://www.google.com/search?q=osea+beach+huts&tbm=isch&tbo=u&source=univ&sa=X&ved=2ahUKewjws8Xh1YHgAhVU8OAKHbrxBCoQsAR6BAgAEAE&biw=1920&bih=938> ☆ 🔍 📄 📄 📄 📄 📄

🔍 Aegon SignIn 📄 National Library of Science 📄 Foxy Photographers 📄 Facebook 📄 Family Tree, Genealogy 📄 Trace your Family Tree 📄 FamilySearch.org 📄 Flickr Your Photostore 📄 The Portfolio Pro Address 📄 Flickr: Discussing Images 📄 Sign out 📄 EquatePlus 📄 Other bookmarks

**Google** osea beach huts 📷 🔍 🔍

All **Images** Maps Shopping News More Settings Tools

Collections SafeSearch

huts overlooking overlooking osea island essex cedral osea island osea leisure cedral weatherboard maldon essex marley eternit blackwater estuary photography prints available huts 9144 osea mini



Beach Huts • Osea Leisure Park ...  
osealeisure.com



Blackwater Estuary beach huts in Essex ...  
dailymail.co.uk



Osea Leisure Park Introduces Stunning ...  
voicecommunications.co.uk



Blackwater Estuary beach huts in Essex ...  
dailymail.co.uk



Beach Huts Have One Fatal Flaw ...  
huffpost.com



Beach Huts • Osea Leisure ...  
osealeisure.com



Beach huts Overlooking Osea Island ...  
pinterest.co.uk



Blackwater Estuary beach huts in Essex ...  
dailymail.co.uk



Beach Huts • Osea Leisure Park ...  
osealeisure.com

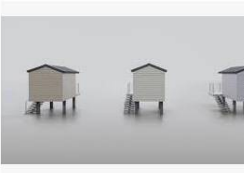

Striking snapshot of Essex beach huts ...  
eadt.co.uk



Beach huts on Mill Beach © Robin Lucas ...  
geograph.org.uk



Beach Huts • Osea Leisure ...  
osealeisure.com



Osea Leisure Beach Huts choose Cedral ...  
ajwdistribution.com



Beach Huts • Osea Leisure ...  
osealeisure.com



Osea beach huts - Picture of Osea View ...  
tripadvisor.co.uk



The seaside rocks  
Make the perfect day out last all year with our award winning guide  
BEST PLACES THE SEA  
Osea Leisure Park on Twitter: "Osea ...  
twitter.com



Michelle Dulleu ...  
pinterest.co.uk



Osea Beach Huts - Photography by Juliet ...  
theshedgallery.com



beach-huts - Osea Leisure  
osealeisure.com

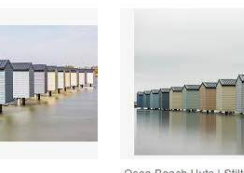

Osea Beach Huts | Stilted Beach Huts at ...  
flickr.com

# Coastal Photography

- ▶ Is the location best at dawn or dusk
  - i.e., Hunstanton at Dusk
  - i.e., Happisburgh at Dawn
  - i.e., Cromer at both Dawn and Dusk
- ▶ Is the location best at high or low tide?

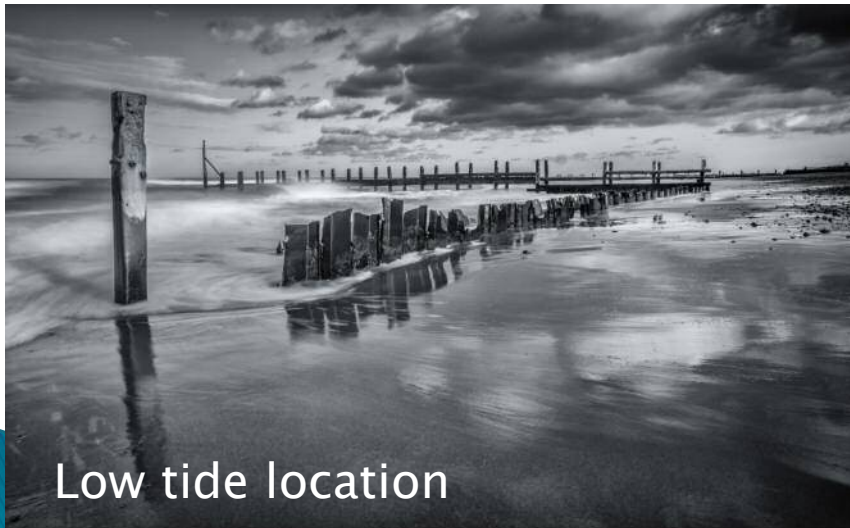

Low tide location



High tide location

# Tide Tables

- ▶ On web, Tide tables generally only look forward 5 days
- ▶ Lots of Apps can be purchased:
  - Tides Near Me
  - My Tide Times
  - UK Tide Times

Tuesday 22nd January, 2019

<< January 2019 >>						
S	M	T	W	T	F	S
		1	2	3	4	5
6	7	8	9	10	11	12
13	14	15	16	17	18	19
20	21	22	23	24	25	26
27	28	29	30	31		

LOW TIDE: <b>01:38</b>	HEIGHT: <b>0.60m</b>
HIGH TIDE: <b>07:09</b>	HEIGHT: <b>5.20m</b>
LOW TIDE: <b>13:50</b>	HEIGHT: <b>0.80m</b>
HIGH TIDE: <b>19:20</b>	HEIGHT: <b>5.30m</b>

Cromer on 22<sup>nd</sup> Jan 2019



# Weather Forecasts

1. No two weather Forecasts ever agree
2. Do you know what weather you would like (sometimes bad is good)
3. Try these:
  - Met Office
  - Accuweather
  - BBC
  - Weather Underground app
4. Predicting Radiation Mist (estimate temp and find the predicted dewpoint)
  - Dewpoint must be within NGT 2C higher than predicted temperature, high humidity, low winds, generally after a clear night



# Obvious other stuff

- ▶ Be clear what time you need to get to the location to allow set-up
    - How long will it take to get there and Park?
  - ▶ Are you taking the right gear
    - Which lenses?
    - Do you need filters?
    - Do you need a tripod?
    - Do you need a cable release?
  - ▶ Are you taking the right clothing (keep dry and warm)
    - Wellies for the coast
    - Phone if you are alone
- 



# The End

Questions?